

NORTH POLE STREAM



Why is this area under consideration?

The North Pole Stream 1,400 ha candidate area would provide protections in the headwaters of the Miramichi. This stream has its source in the Christmas Mountains and is a tributary of the Little Southwest Miramichi River.

This area is culturally significant to First Nations in New Brunswick, contributing to the practice of Aboriginal and Treaty rights.

QUICK FACTS

- 500 ha of the area captures floodplains, wetlands, and steep slopes, provides a wilderness experience for fly fishing while maintaining the cold-water of the river habitat required for at-risk Atlantic Salmon.
- 630 ha of the area captures old forests composed of Balsam Fir, Black Spruce, and Yellow Birch ideal for Blackpoll Warbler, Alder Flycatcher, and Common Yellowthroat.
- Protects high-elevation habitat necessary for at risk species such as Bicknell's Thrush.

Inform our decision to protect these areas and their long-term care by visiting our interactive map and completing a local knowledge survey [here](#).



Candidate Conserved Areas

North Pole Stream

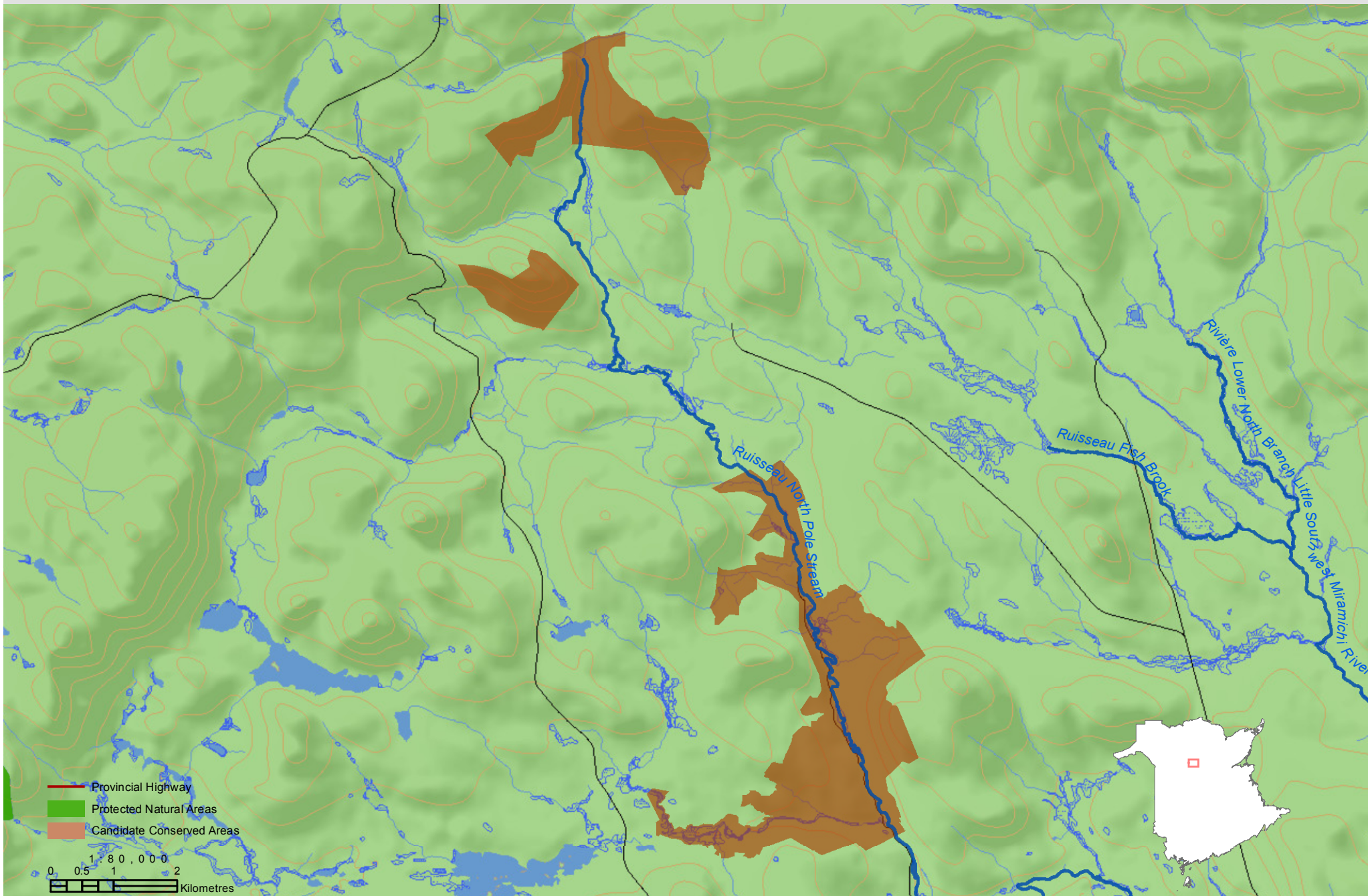

- Provincial Highway
- Protected Natural Areas
- Candidate Conserved Areas

